

Clarinets in B \flat (Grade 4/5)

Finlandia

Jean Sibelius
arr. Iain Farrington

Andante sostenuto ($\text{♩} = \text{c.}72$)

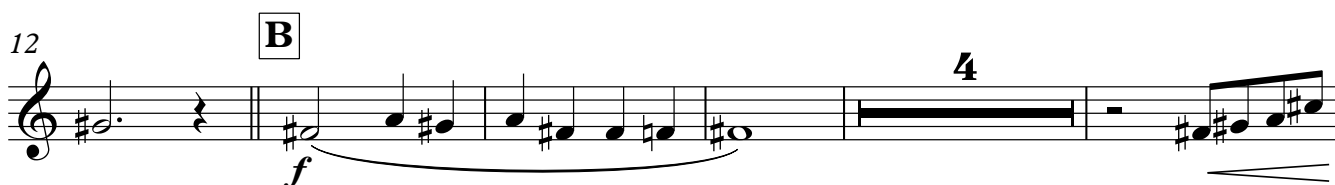
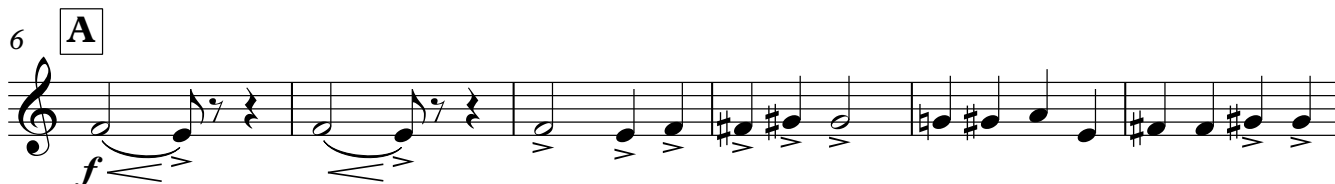

Clarinets in B \flat (Grade 4/5)

49 **F**

f

55 **G**

f

66

f

73 **H**

mf *p* *f* *p*

82 **I**

mf

90

98 **J**

105 **K**

f

109

f

116 **L**

122

127

M

134
