Bass in B♭ (Grade 4/5)

Finlandia

Jean Sibelius
arr. Iain Farrington

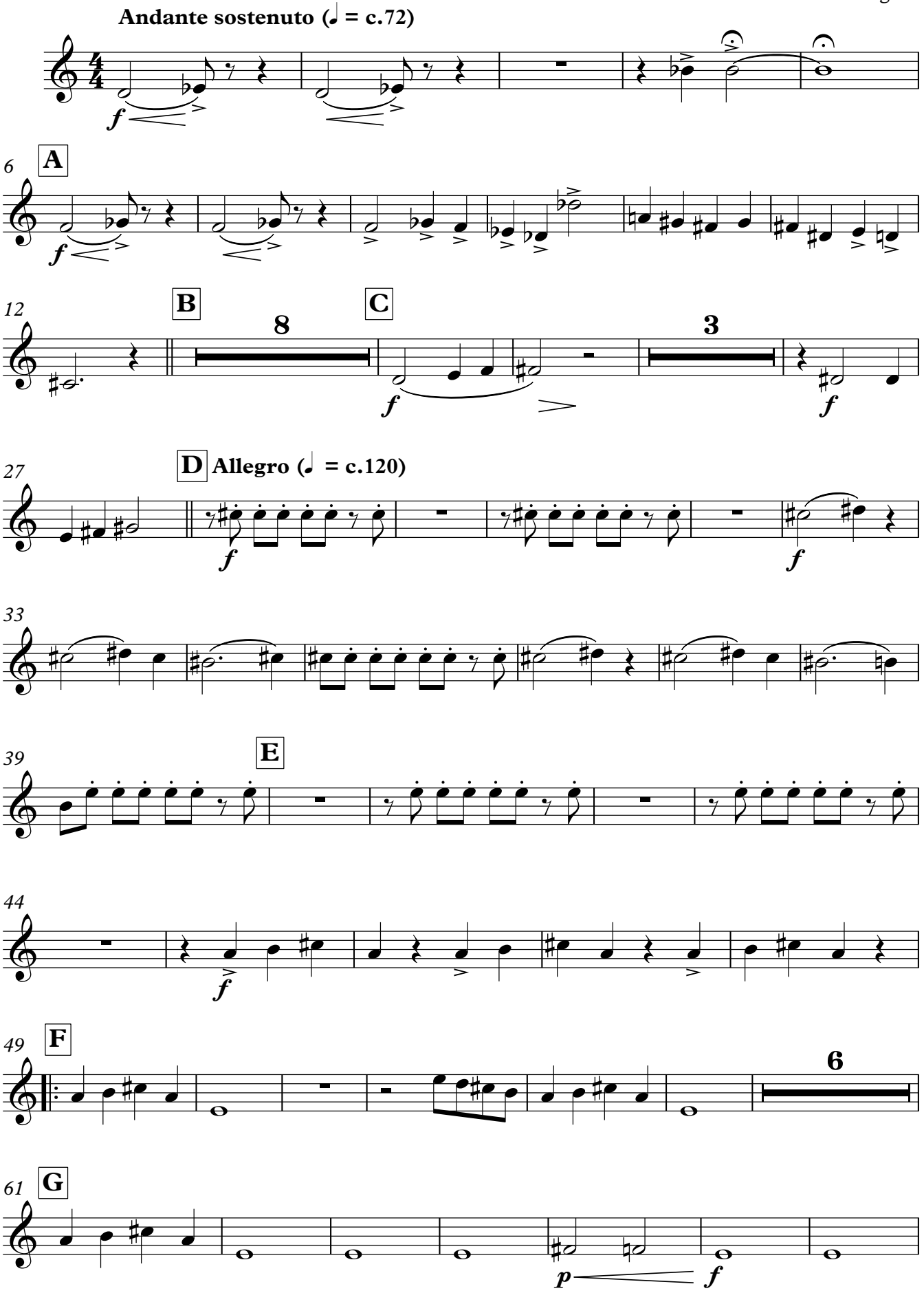

Original composition by Jean Sibelius: © by Breitkopf & Haertel, Wiesbaden
Arrangement by Iain Farrington: © 2017 by Breitkopf & Haertel, Wiesbaden

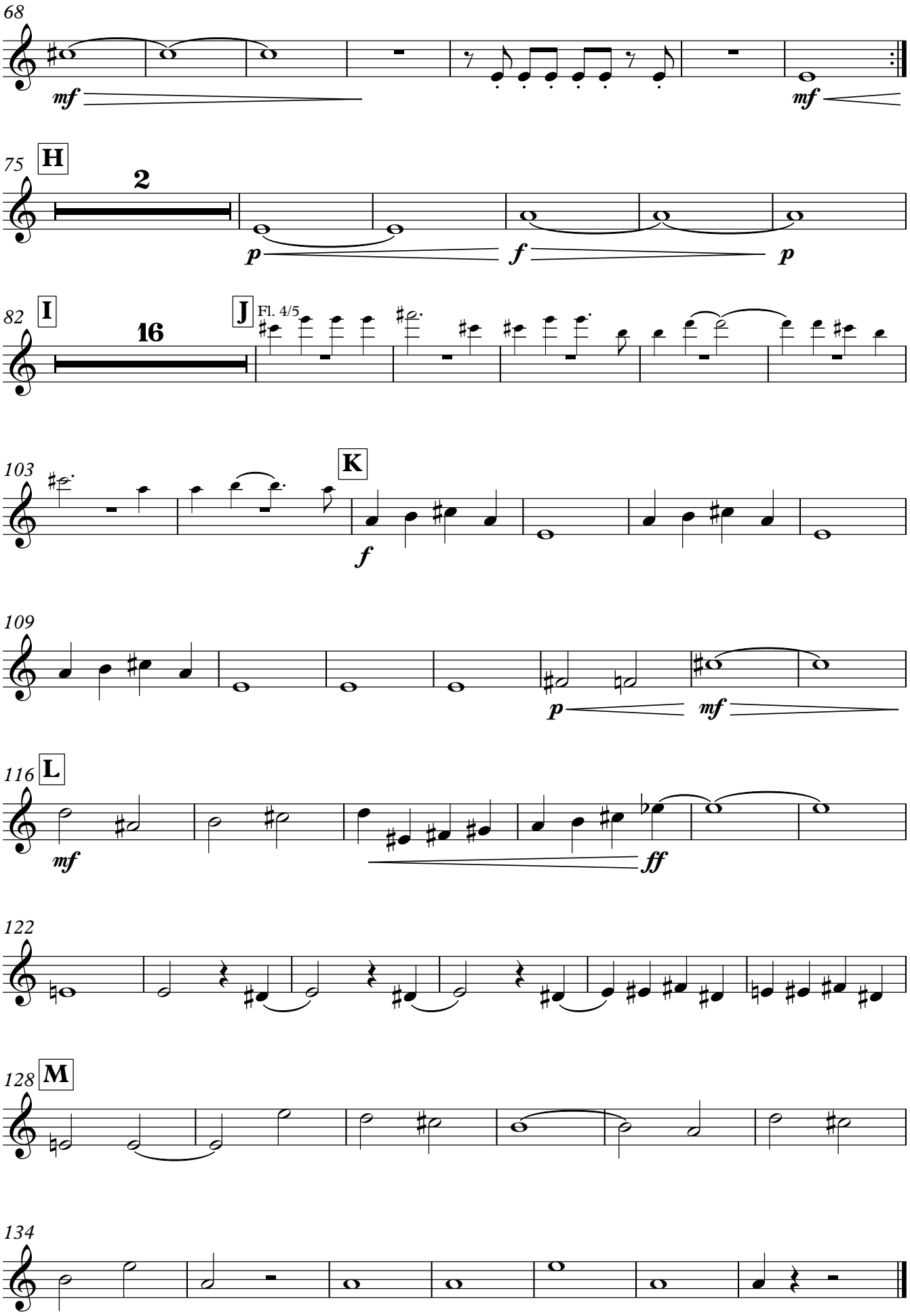
68
mf
mf
75
H
2
p
f
p
82
I
16
J
Fl. 4/5
103
K
f
109
p
mf
116
L
mf
ff
122
128
M
134