Zombie

Flute

Dolores O' Riordan arr. Anna J Ryan

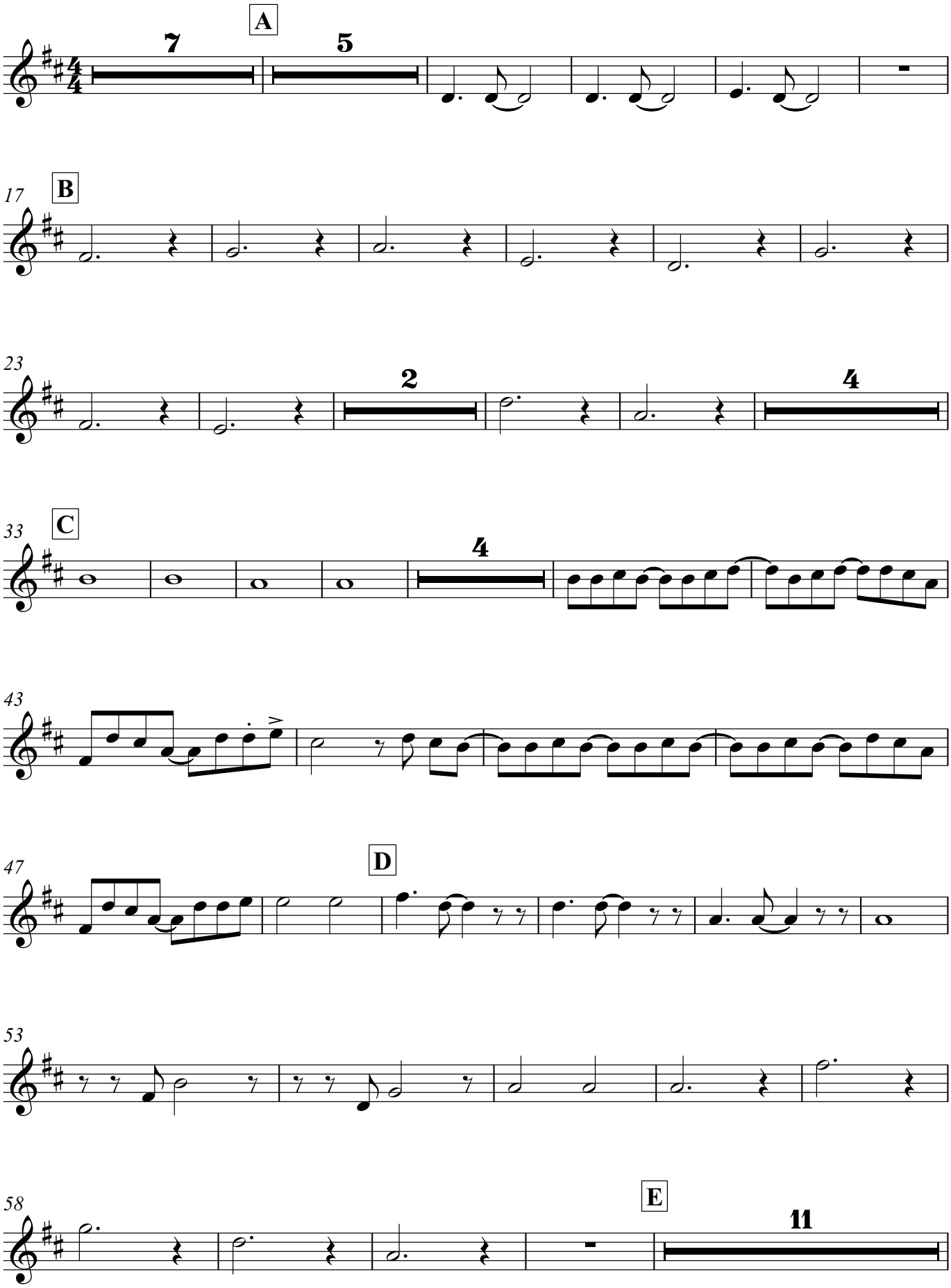

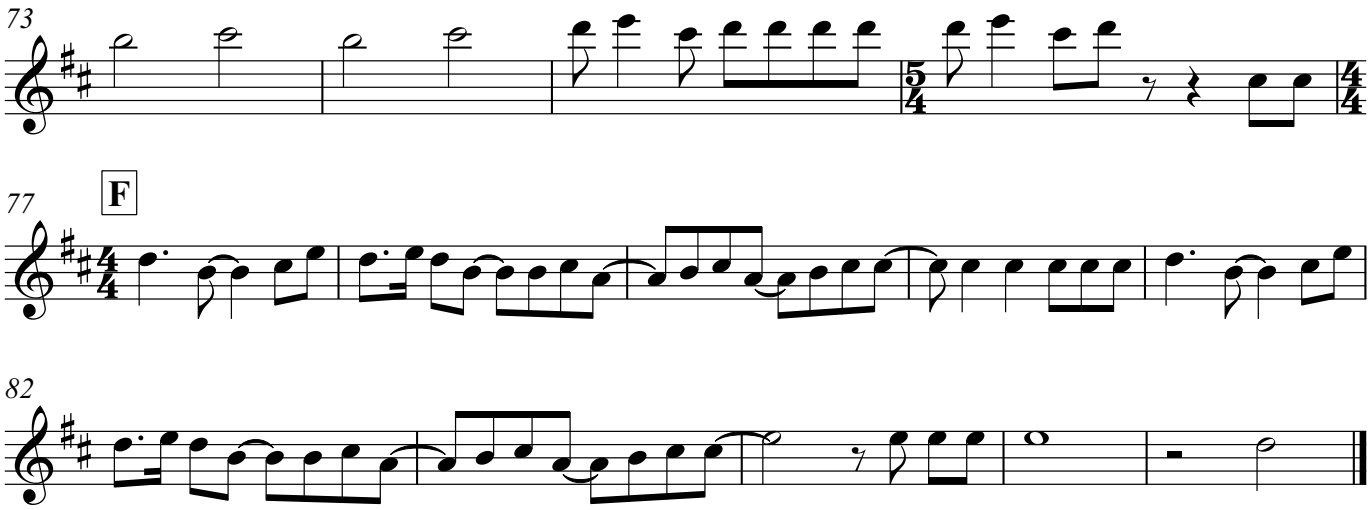
73
77
F
82