Violoncello

Rondo alla turca
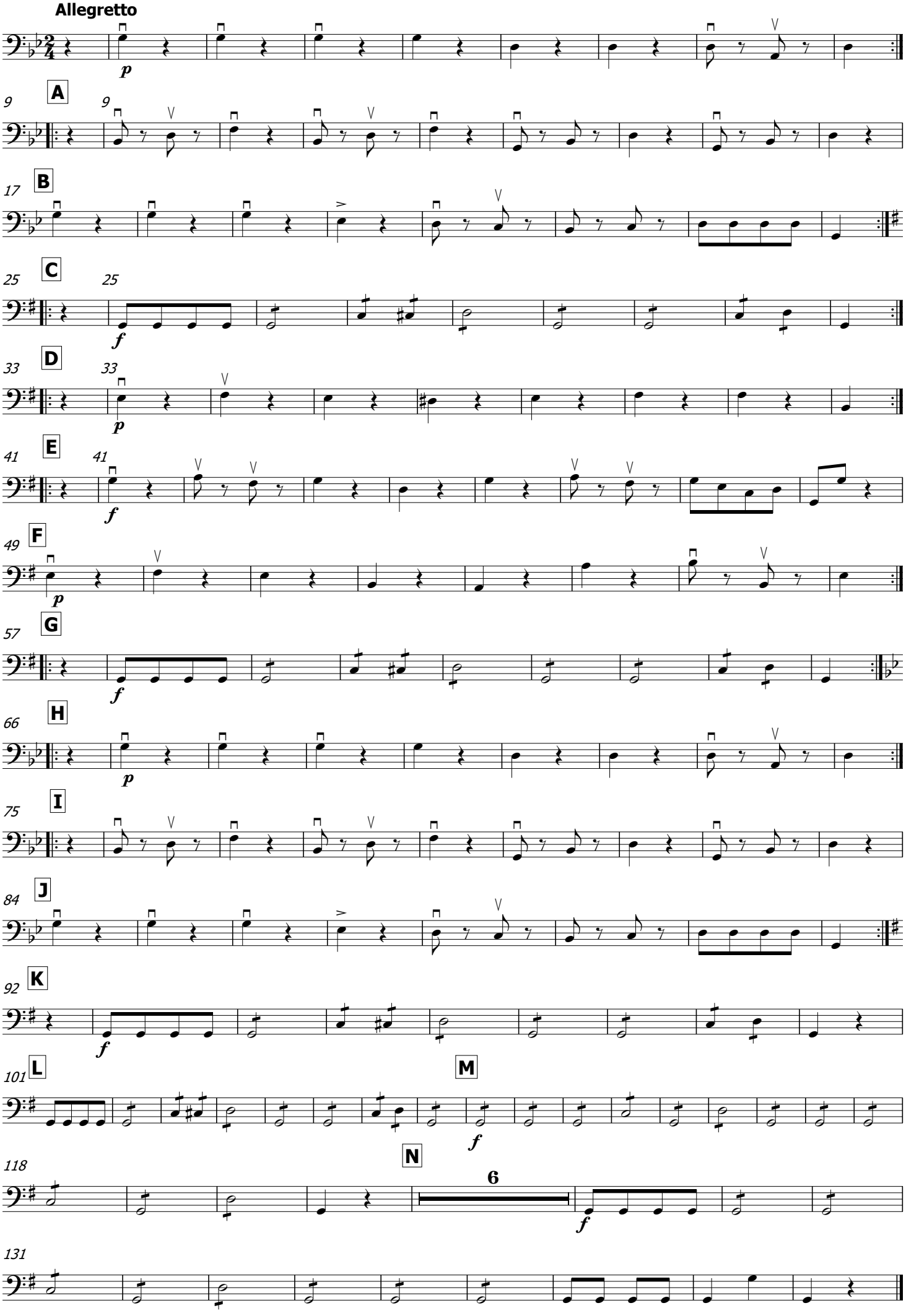
Mozart