

Violoncello-1

# Bohemian Rhapsody

F Mercury

9

19

37

51

62

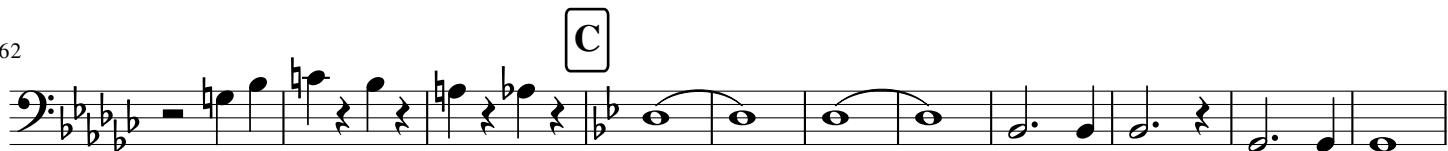

73

84

94

104

111

116

125

131

137

144

149

153

159

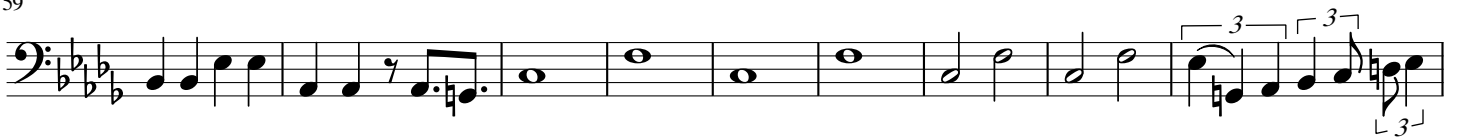

168

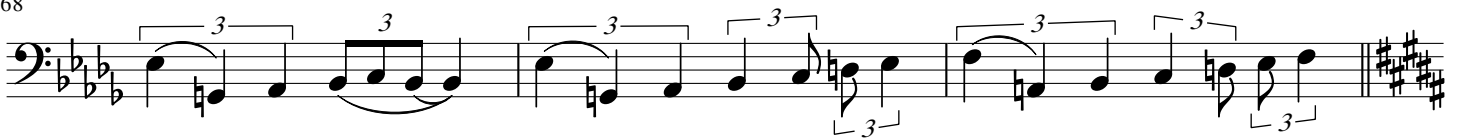

171

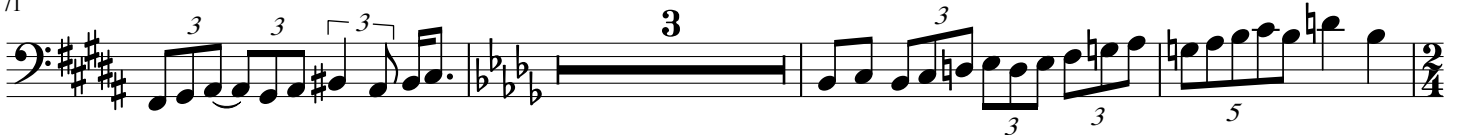

177

209
