

Viola-1

# Bohemian Rhapsody

F Mercury

9

19

28

39

49

60

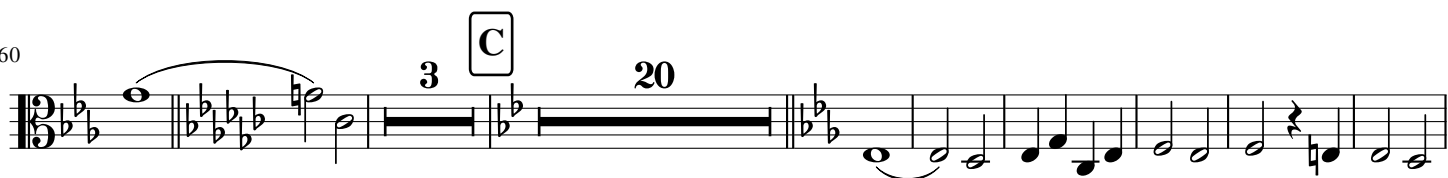

91

100

**E**  
109

113

120

126

133

139

145

154

171

182

194

205
