

# Bohemian Rhapsody

F Mercury

Flute

Flute

B♭ Clarinet

B♭ Clarinet

Alto Saxophone

B♭ Trumpet

B♭ Trumpet

Violin

Violin

Viola

Viola

Violoncello

Violoncello

- Fl. (Flute): Two staves, mostly resting with some eighth-note patterns in measures 3 and 7.
- B♭ Cl. (B-flat Clarinet): Two staves, with rhythmic patterns of eighth notes and quarter notes.
- A. Sax. (Alto Saxophone): One staff, with eighth-note and quarter-note patterns.
- B♭ Tpt. (B-flat Trumpet): Two staves, with eighth-note and quarter-note patterns.
- Vln. (Violin): Two staves, with eighth-note and quarter-note patterns.
- Vla. (Viola): Two staves, with eighth-note and quarter-note patterns.
- Vcl. (Cello): Two staves, with quarter and half notes.

- Flute 1 (Fl.)
- Flute 2 (Fl.)
- B-flat Clarinet (B♭ Cl.)
- B-flat Clarinet (B♭ Cl.)
- Alto Saxophone (A. Sax.)
- B-flat Trumpet (B♭ Tpt.)
- B-flat Trumpet (B♭ Tpt.)
- Violin 1 (Vln.)
- Violin 2 (Vln.)
- Viola (Vla.)
- Viola (Vla.)
- Violoncello (Vlc.)
- Violoncello (Vlc.)

The score includes various musical notations such as rests, notes, beams, slurs, and ties. The woodwinds and strings play melodic lines, while the brass instruments provide harmonic support. The section 'A' is a key feature of the page.

Fl. Fl. B♭ Cl. B♭ Cl. A. Sax. B♭ Tpt. B♭ Tpt. Vln. Vln. Vla. Vla. Vcl. Vcl.

- Fl. (Flute) - Two staves, both with rests.
- B♭ Cl. (B-flat Clarinet) - Two staves. The top staff has rests, while the bottom staff has a melodic line starting in the fifth measure.
- B♭ Tpt. (B-flat Trumpet) - Two staves, both with rests.
- Vln. (Violin) - Two staves. The top staff has a melodic line with a slur and a fermata, while the bottom staff has a similar line.
- Vla. (Viola) - Two staves. The top staff has a melodic line with a slur and a fermata, while the bottom staff has a similar line.
- Vcl. (Violoncello) - Two staves. The top staff has a melodic line with a slur and a fermata, while the bottom staff has a similar line.

Fl. Fl. Bb Cl. Bb Cl. A. Sax. Bb Tpt. Bb Tpt. Vln. Vln. Vla. Vla. Vlc. Vlc.

C

**D**

Fl. Fl. B $\flat$  Cl. B $\flat$  Cl. A. Sax. B $\flat$  Tpt. B $\flat$  Tpt. Vln. Vln. Vla. Vla. Vlc. Vlc.

Musical score for page 102, featuring the following instruments and parts:

- Fl. (Flute): Two staves, both playing a melodic line with a slur over the first two measures and a triplet of eighth notes in the third measure.
- B♭ Cl. (B-flat Clarinet): One staff, playing a melodic line with a slur over the first two measures and a triplet of eighth notes in the third measure.
- B♭ Cl. (B-flat Clarinet): One staff, containing rests for all measures.
- A. Sax. (Alto Saxophone): One staff, playing a melodic line with a slur over the first two measures and a triplet of eighth notes in the third measure.
- B♭ Tpt. (B-flat Trumpet): One staff, playing a melodic line with a slur over the first two measures and a triplet of eighth notes in the third measure.
- B♭ Tpt. (B-flat Trumpet): One staff, containing rests for all measures.
- Vln. (Violin): Two staves, both playing a melodic line with a slur over the first two measures and a triplet of eighth notes in the third measure.
- Vla. (Viola): One staff, playing a melodic line with a slur over the first two measures and a triplet of eighth notes in the third measure.
- Vlc. (Violoncello): Two staves, both playing a melodic line with a slur over the first two measures and a triplet of eighth notes in the third measure.

E

The woodwinds and brass are mostly silent, indicated by rests. The strings play a rhythmic pattern of eighth notes. The first Violin (Vln.) has a melodic line with some accidentals. The first Viola (Vla.) has a melodic line with many accidentals. The second Viola (Vlc.) has a rhythmic line of eighth notes. The second Violin (Vln.) is silent.

- Fl. (Flute): Two staves, both playing a melodic line with slurs and accents.
- Bb Cl. (B-flat Clarinet): Two staves, both playing a melodic line with slurs and accents.
- A. Sax. (Alto Saxophone): One staff, playing a melodic line with slurs and accents.
- Bb Tpt. (B-flat Trumpet): Two staves, both playing a melodic line with slurs and accents.
- Vln. (Violin): Two staves, both playing a melodic line with slurs and accents.
- Vla. (Viola): Two staves, both playing a melodic line with slurs and accents.
- Vlc. (Violoncello): Two staves, both playing a melodic line with slurs and accents.

The instruments and their parts are:

- Fl. (Flute 1): Treble clef, 4/4 time. Part 1: Quarter notes G4, A4, B4, C5, D5, E5, F5, G5. Part 2: Quarter notes G4, A4, B4, C5, D5, E5, F5, G5.
- Fl. (Flute 2): Treble clef, 4/4 time. Part 1: Quarter notes G4, A4, B4, C5, D5, E5, F5, G5. Part 2: Quarter notes G4, A4, B4, C5, D5, E5, F5, G5.
- Bb Cl. (Clarinet 1): Treble clef, 4/4 time. Part 1: Quarter note G4, then rest. Part 2: Quarter note G4, then rest.
- Bb Cl. (Clarinet 2): Treble clef, 4/4 time. Part 1: Quarter note G4, then rest. Part 2: Quarter note G4, then rest.
- A. Sax. (Alto Saxophone): Treble clef, 4/4 time. Part 1: Quarter note G4, then rest. Part 2: Quarter note G4, then rest.
- Bb Tpt. (Trumpet 1): Treble clef, 4/4 time. Part 1: Quarter note G4, then rest. Part 2: Quarter note G4, then rest.
- Bb Tpt. (Trumpet 2): Treble clef, 4/4 time. Part 1: Quarter note G4, then rest. Part 2: Quarter note G4, then rest.
- Vln. (Violin 1): Treble clef, 4/4 time. Part 1: Quarter notes G4, A4, B4, C5, D5, E5, F5, G5. Part 2: Quarter notes G4, A4, B4, C5, D5, E5, F5, G5.
- Vln. (Violin 2): Treble clef, 4/4 time. Part 1: Quarter notes G4, A4, B4, C5, D5, E5, F5, G5. Part 2: Quarter notes G4, A4, B4, C5, D5, E5, F5, G5.
- Vla. (Viola 1): Bass clef, 4/4 time. Part 1: Quarter notes G3, A3, B3, C4, D4, E4, F4, G4. Part 2: Quarter notes G3, A3, B3, C4, D4, E4, F4, G4.
- Vla. (Viola 2): Bass clef, 4/4 time. Part 1: Quarter note G3, then rest. Part 2: Quarter notes G3, A3, B3, C4, D4, E4, F4, G4.
- Vlc. (Violoncello 1): Bass clef, 4/4 time. Part 1: Quarter notes G3, A3, B3, C4, D4, E4, F4, G4. Part 2: Quarter notes G3, A3, B3, C4, D4, E4, F4, G4.
- Vlc. (Violoncello 2): Bass clef, 4/4 time. Part 1: Quarter note G3, then rest. Part 2: Quarter notes G3, A3, B3, C4, D4, E4, F4, G4.

- Fl. (Flute 1): Melodic line with eighth and sixteenth notes.
- Fl. (Flute 2): Melodic line with eighth and sixteenth notes, including slurs.
- Bb Cl. (B-flat Clarinet): Rests throughout the page.
- Bb Cl. (B-flat Clarinet): Rests throughout the page.
- A. Sax. (Alto Saxophone): Melodic line with quarter and eighth notes.
- Bb Tpt. (B-flat Trumpet): Melodic line with quarter and eighth notes.
- Bb Tpt. (B-flat Trumpet): Melodic line with quarter and eighth notes.
- Vln. (Violin 1): Melodic line with eighth and sixteenth notes, including slurs.
- Vln. (Violin 2): Melodic line with eighth and sixteenth notes.
- Vla. (Viola 1): Melodic line with eighth and sixteenth notes, including slurs.
- Vla. (Viola 2): Melodic line with eighth and sixteenth notes.
- Vcl. (Violoncello 1): Melodic line with eighth and sixteenth notes.
- Vcl. (Violoncello 2): Melodic line with eighth and sixteenth notes.

- Fl. (Flute): Two staves. The first staff has a melodic line with eighth notes and rests. The second staff has a similar melodic line with rests.
- B♭ Cl. (B-flat Clarinet): Two staves, both containing whole rests.
- B♭ Tpt. (B-flat Trumpet): Two staves, both containing whole rests.
- Vln. (Violin): Two staves. The first staff has a melodic line with eighth notes and rests. The second staff has a similar melodic line with rests.
- Vla. (Viola): Two staves. The first staff has a melodic line with eighth notes and rests. The second staff has a similar melodic line with rests.
- Vlc. (Violoncello): Two staves. The first staff has a melodic line with eighth notes and rests. The second staff has a similar melodic line with rests.

- Fl. (Flute): Two staves, both with whole rests.
- Bb Cl. (B-flat Clarinet): Two staves, both with identical melodic lines. The first measure has a grace note. The second and third measures contain triplet eighth notes. The fourth measure has a quarter note with a slur.
- Bb Tpt. (B-flat Trumpet): Two staves. The first staff has a melodic line with triplet eighth notes in measures 2 and 3. The second staff has a similar melodic line with triplet eighth notes in measures 2 and 3.
- Vln. (Violin): Two staves, both with whole rests.
- Vla. (Viola): Two staves. The first staff has a whole rest. The second staff has a whole note in the fourth measure.

The key signature is three flats (B-flat major or D-flat minor), and the time signature is 4/4. The score is characterized by frequent use of triplets and complex rhythmic patterns.

- Fl. (Flute) - Two staves, both with rests.
- B $\flat$  Cl. (B-flat Clarinet) - Two staves, both with rests.
- A. Sax. (Alto Saxophone) - One staff, with a melodic line starting in the second measure.
- B $\flat$  Tpt. (B-flat Trumpet) - Two staves, both with a melodic line starting in the second measure.
- Vln. (Violin) - Two staves, both with rests.
- Vla. (Viola) - Two staves, both with rests.
- Vlc. (Violoncello) - Two staves. The upper staff has a long note with a fermata. The lower staff has a complex rhythmic pattern with triplets and a quintuplet.

- Fl. (Flute): Two staves. The first staff has a melodic line with a slur over the first two measures and a fermata over the second measure. The second staff has a similar melodic line.
- B♭ Cl. (B-flat Clarinet): Two staves, both containing rests.
- B♭ Tpt. (B-flat Trumpet): Two staves, both containing rests.
- Vln. (Violin): Two staves. The first staff has a melodic line starting in measure 180. The second staff has a similar melodic line.
- Vla. (Viola): Two staves. The first staff has a melodic line starting in measure 180. The second staff has a similar melodic line.

C  
185

Fl.  
Fl.  
Bb Cl.  
Bb Cl.  
A. Sax.  
Bb Tpt.  
Bb Tpt.  
Vln.  
Vln.  
Vla.  
Vla.  
Vlc.  
Vlc.

Musical score for page 198, featuring the following instruments and parts:

- Fl. (Flute): Two staves, both playing identical melodic lines with eighth and quarter notes.
- B♭ Cl. (B-flat Clarinet): Two staves, both playing identical melodic lines with eighth and quarter notes.
- A. Sax. (Alto Saxophone): One staff, playing a whole-note chordal accompaniment.
- B♭ Tpt. (B-flat Trumpet): Two staves, both playing a whole-note chordal accompaniment.
- Vln. (Violin): Two staves, playing identical melodic lines with eighth and quarter notes.
- Vla. (Viola): Two staves, playing identical melodic lines with eighth and quarter notes.
- Vlc. (Violoncello): Two staves, playing identical melodic lines with eighth and quarter notes.

Musical score for page 206, featuring the following instruments and parts:

Flute

# Bohemian Rhapsody

F Mercury

10

22

49

64

78

89

96

104

115

121

3

128

3

133

3

140

3

149

2 2 11

169

3 3 3 3 3 3 3 5

177

G 13

199

2

210

3

Flute-1

# Bohemian Rhapsody

F Mercury

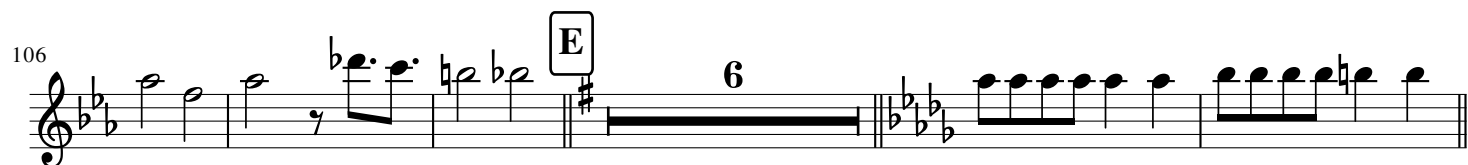
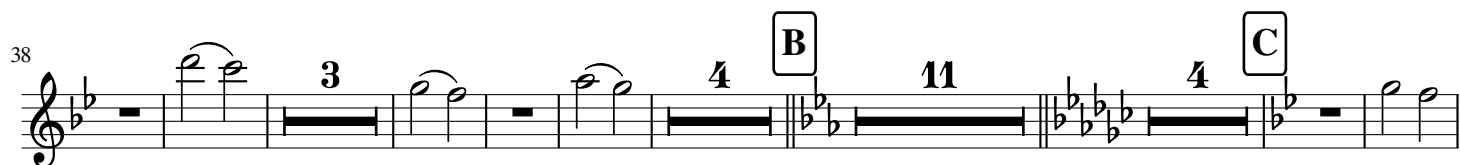
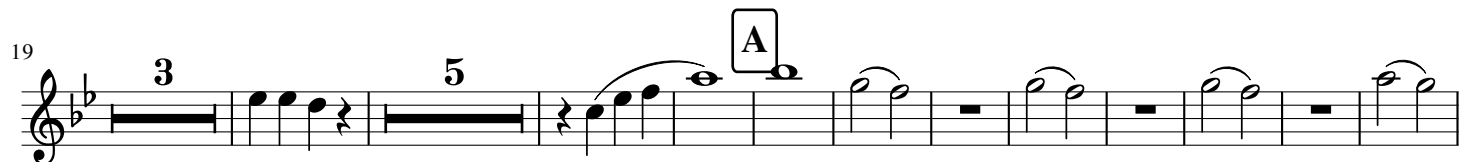

123

3

130

138

146

3 2 2

158

11

3 3 3 3 3

172

5 G 5

189

198

2

208

B $\flat$  Clarinet

# Bohemian Rhapsody

F Mercury

2 3

14

6

28

A 4

40

4

48

B 6

63

C 4

73

4

80

4

88

3 4 D 3

101

3 3 3

108 **E**

120

128

142

151

158

163

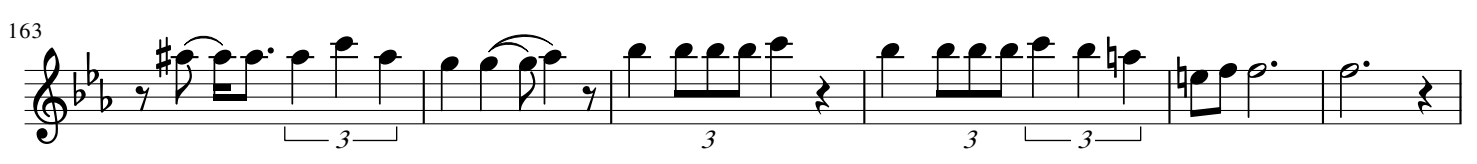

169

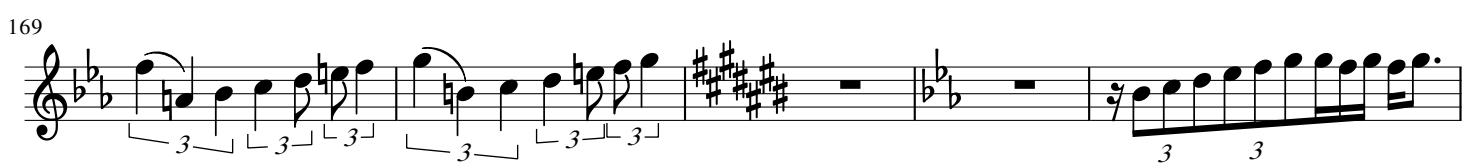

174 **G**

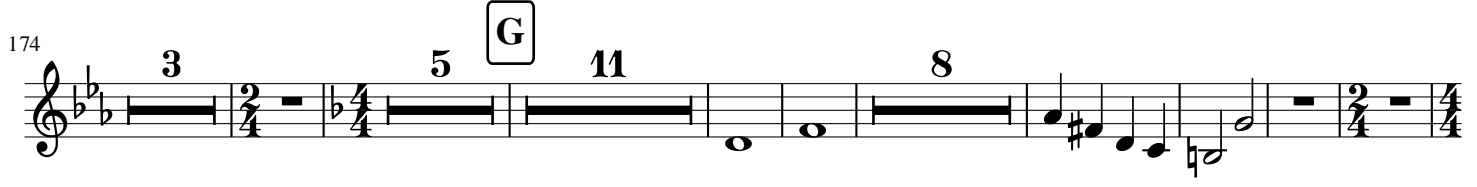

208

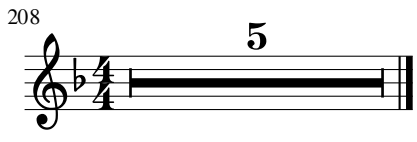

Alto Saxophone

# Bohemian Rhapsody

F Mercury

2 4 2

17

2

27

A 12

47

B 11 4 C 16

85

3

95

D

103

E 6

116

3 5

132

8 2 2 4

154

2 3 13 5

179

B♭ Trumpet

# Bohemian Rhapsody

F Mercury

2 3 2

15 8 A 4

34

42

B 11 C 18

86

96 D

103 6 E 6 3 2

124 5 8

143 2 3 3 3

151

156

171

180

B♭ Trumpet-1

# Bohemian Rhapsody

F Mercury

2 4 2 3

19 8 A 4

38

46 B 11 C 18

83

94 D 8 E 6

115 3 2 5

131 8 2 2

149 3 3 3 3 3 3 3 3

154 3 3 3

Detailed description of the musical score: The score is for a B♭ Trumpet-1 part. It begins with a series of rests in various time signatures: 3/4, 5/4, 4/4, 2/4, 5/4, 4/4, 5/4, 3/4, 4/4, 5/4, and 4/4. The first staff (measures 1-18) contains rests with fingerings 2, 4, 2, and 3. The second staff (measures 19-37) starts with a melodic line in 3/4, then rests with fingerings 8 and 4, and ends with a melodic phrase. The third staff (measures 38-45) continues the melodic line. The fourth staff (measures 46-82) features a rhythmic pattern of eighth notes, then rests with fingerings 11 and 2, and ends with a melodic phrase in a new key signature (two flats) with a fingering of 18. The fifth staff (measures 83-93) continues the melodic line. The sixth staff (measures 94-114) starts with a melodic phrase, then rests with a fingering of 8, and ends with a melodic phrase in a new key signature (three flats) with a fingering of 6. The seventh staff (measures 115-130) features a rhythmic pattern of eighth notes, then rests with fingerings 3, 2, and 5. The eighth staff (measures 131-148) continues the rhythmic pattern with rests and fingerings 8, 2, and 2. The ninth staff (measures 149-153) features a melodic line with triplets. The tenth staff (measures 154-162) continues the melodic line with triplets.

160

10

3 3 3

4

2/4

4/4

179

2

G

22

5

2/4

4/4

Violin

# Bohemian Rhapsody

F Mercury

10

20

**A**  
30

40

**B**  
49

**C**  
60

69

77

84

92

99

106

112

118

126

132

142

148

156

167

171

3 3 3 2 3 3 2

178

3 G

188

201

Violin-1

# Bohemian Rhapsody

F Mercury

9

19

29

A

42

B

52

62

C

76

86

94

D

103

3 E 6

117

3

125

130

136

143

149

156

3 6

171

2 3 2 3

181

G

189

Viola

# Bohemian Rhapsody

F Mercury

9

18

31

41

49

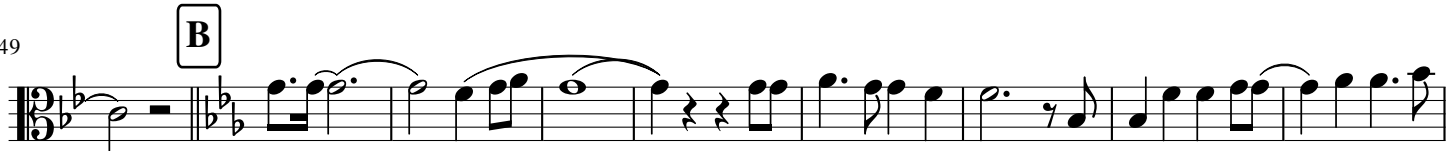

58

69

75

81

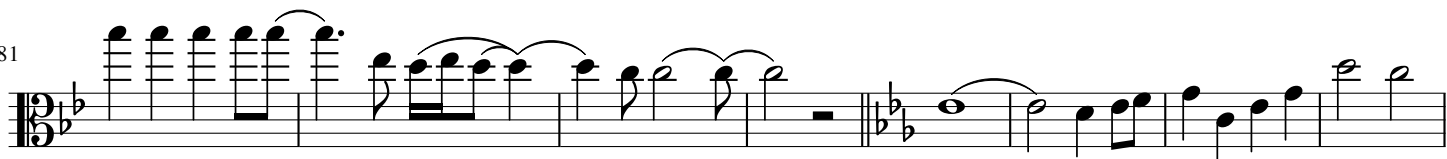

**D**

**E**

111

118

126

132

139

145

154

170

181

**G**

192

201

Viola-1

# Bohemian Rhapsody

F Mercury

9

19

28

39

49

60

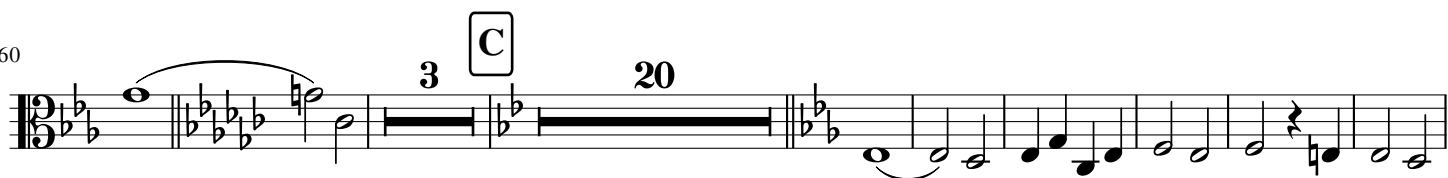

91

100

**E**  
109

113

120

126

133

139

145

154

171

182

194

205

Violoncello

# Bohemian Rhapsody

F Mercury

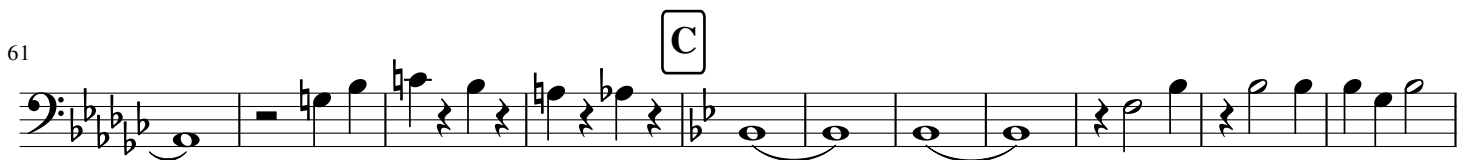
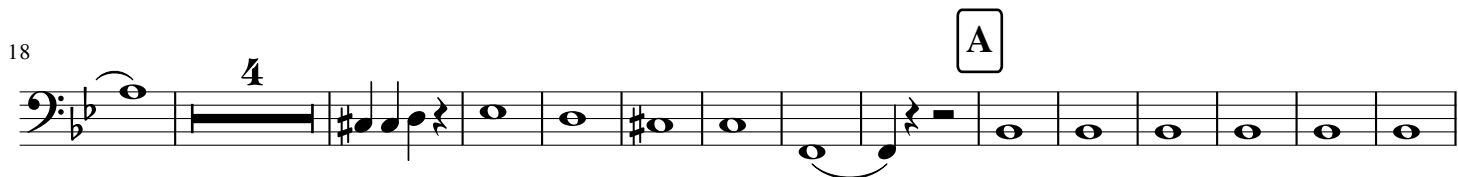
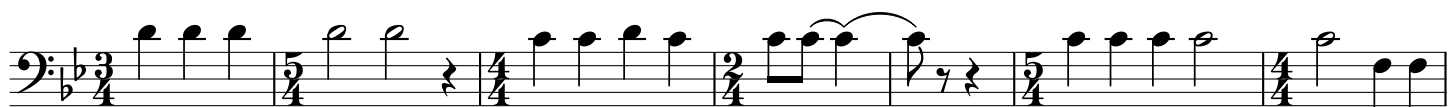

108 E

113

119

125

132

138

145

149

153

159

168

171

185

194

208

Violoncello-1

# Bohemian Rhapsody

F Mercury

9

19

37

51

62

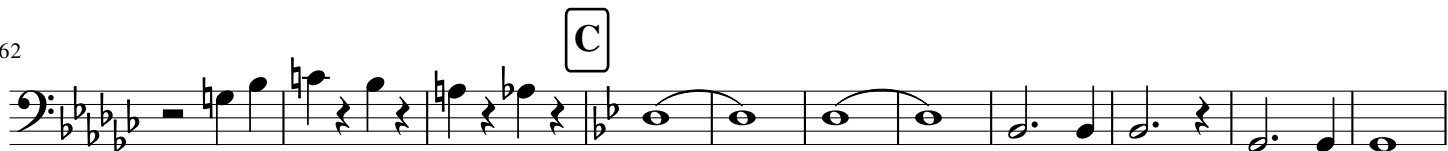

73

84

94

104

111

116

125

131

137

144

149

153

159

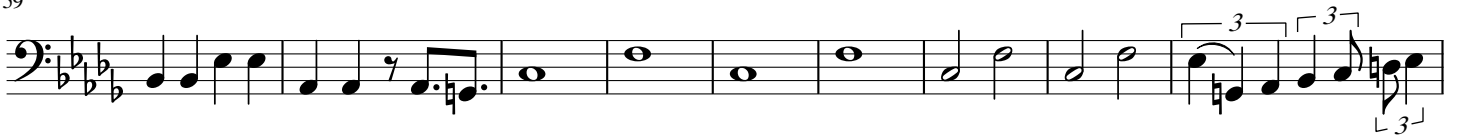

168

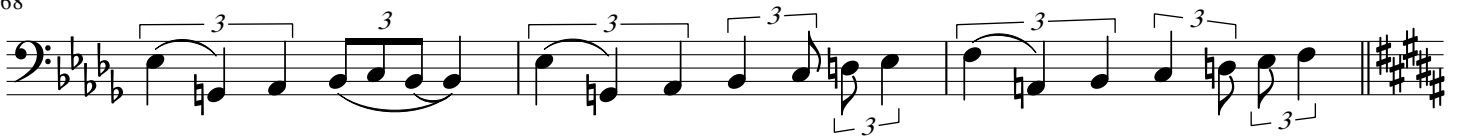

171

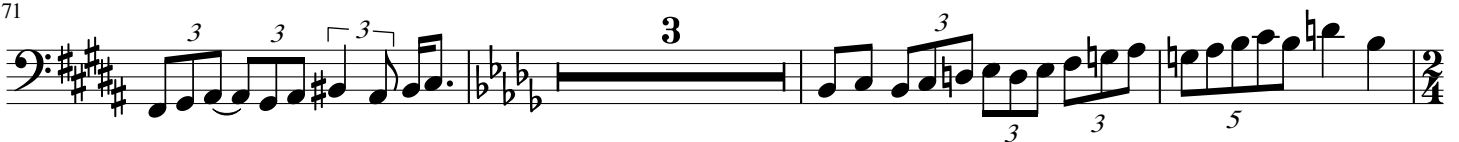

177

209
